

RECESSED PLAN VIEW

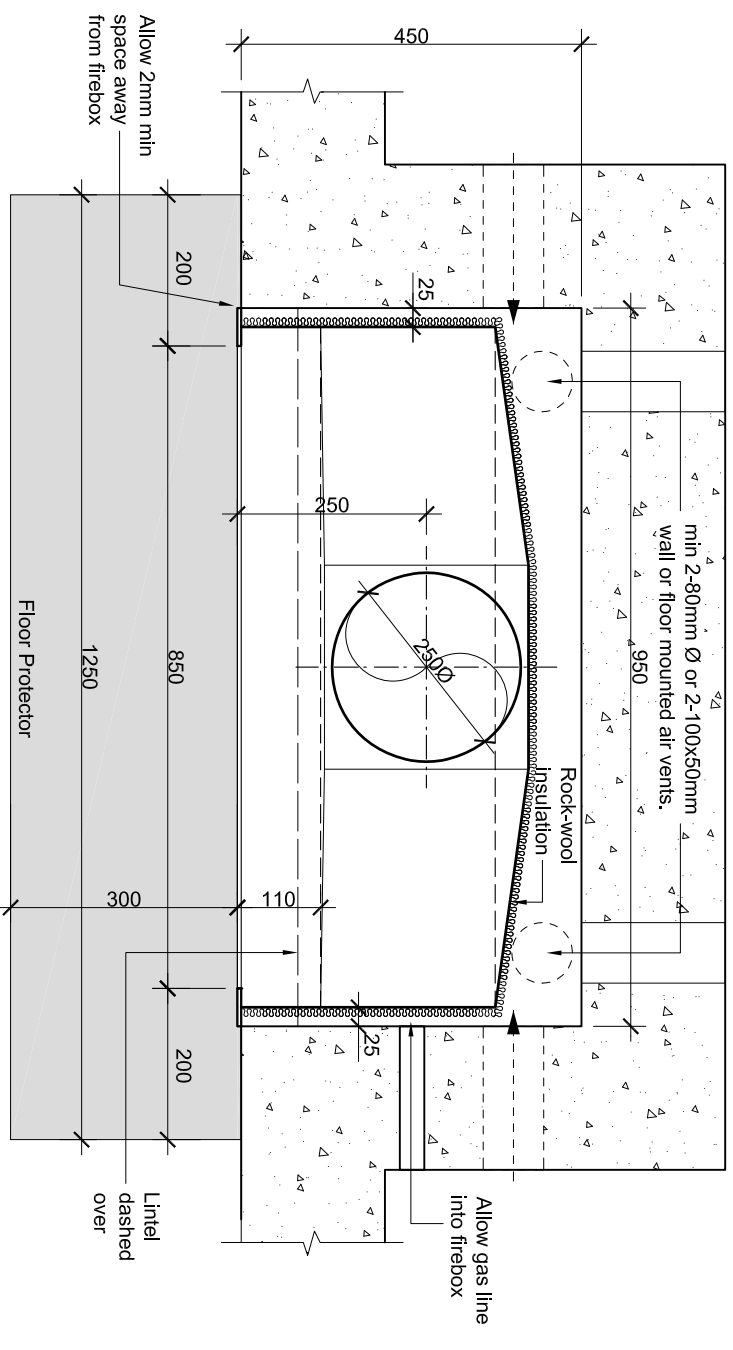

PLAN VIEW

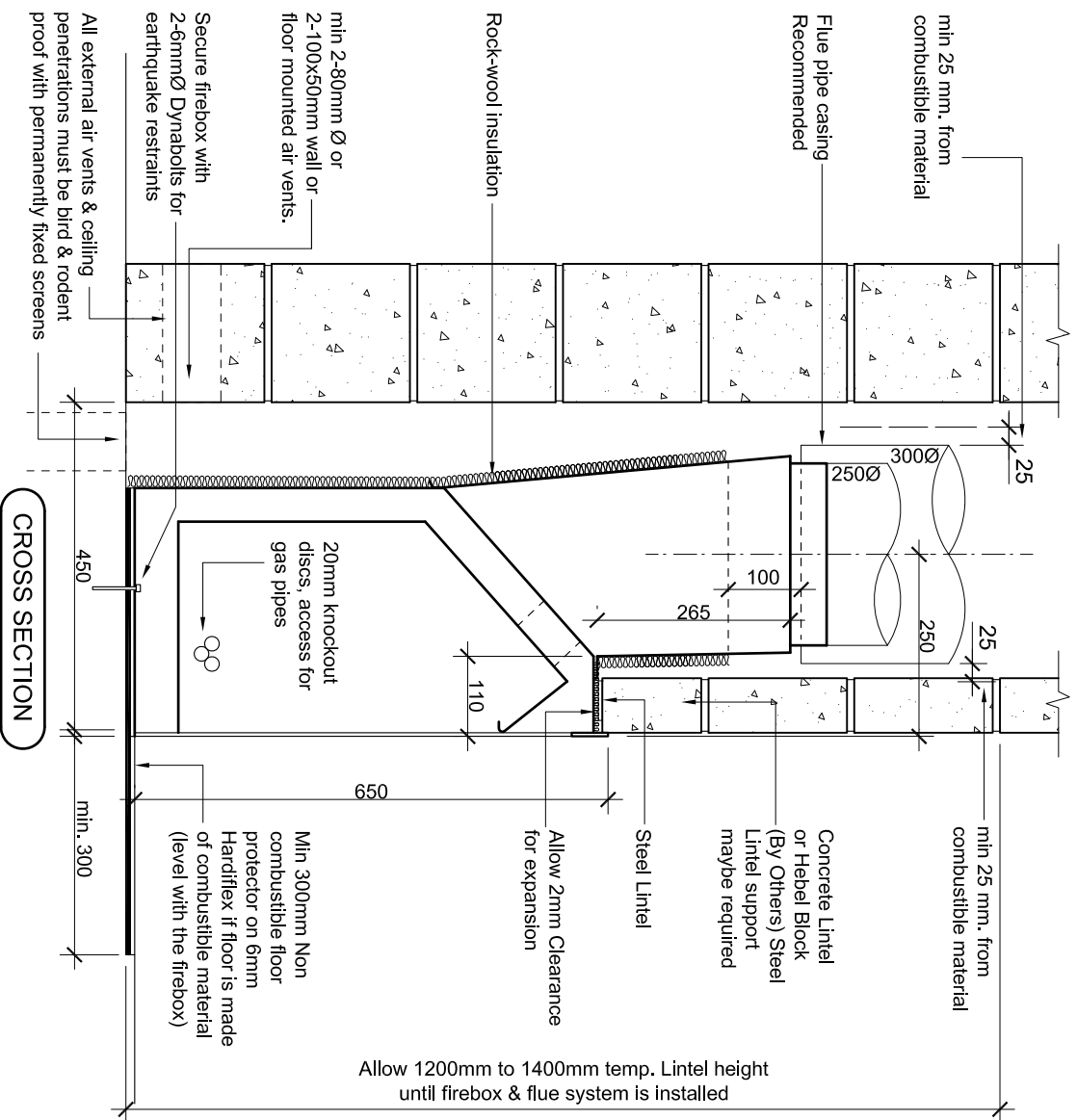

CROSS SECTION

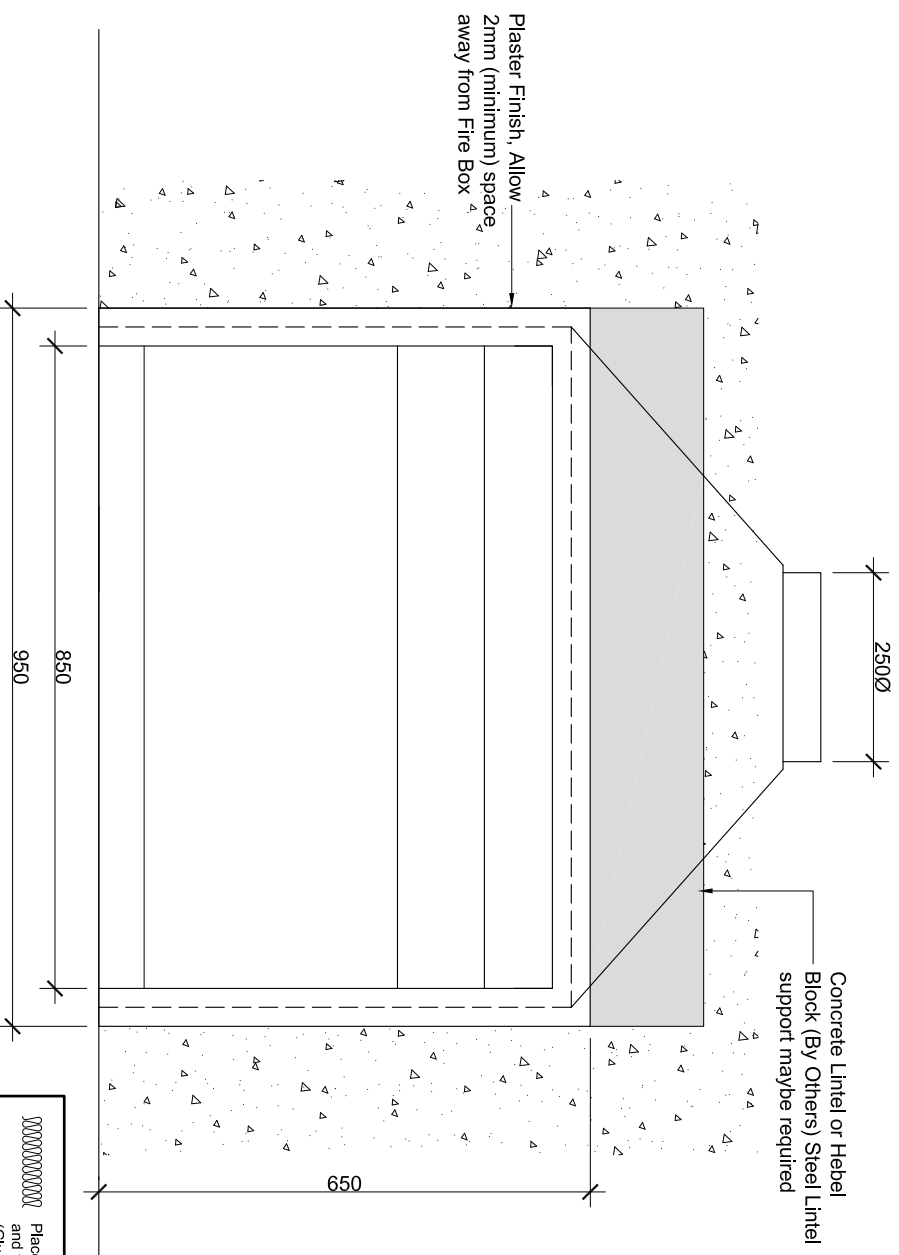



FRONT ELEVATION

Title: JM 850 IGC Installation Into Masonry Surround		Drawing No: M03	
Scale: 1:10	Drawn: W J Gardzow & Associates	The Fireplace Ltd	
Revision: C	Date: 03-06-2008	Phone: (09) 623 6990 Fax: (09) 623 6994	
		12 Tawnt Street - Mt. Eden - Auckland - New Zealand www.thefireplace.co.nz email: sales@thefireplace.co.nz	

NOTE: For Air vent requirements please refer to NZS 5261

Place Rock-wool to the rear, sides and top of the Gas Jetmaster (Glue rock-wool using fire cement or mechanical fix using pot rivets with washer to the convactor box and gaffer)

 Rock-wool
 Masonry Block
 Hebel Block

NOTE: DO NOT BLOCK OFF AIR FLOW TO FLUE-PIPE CASING

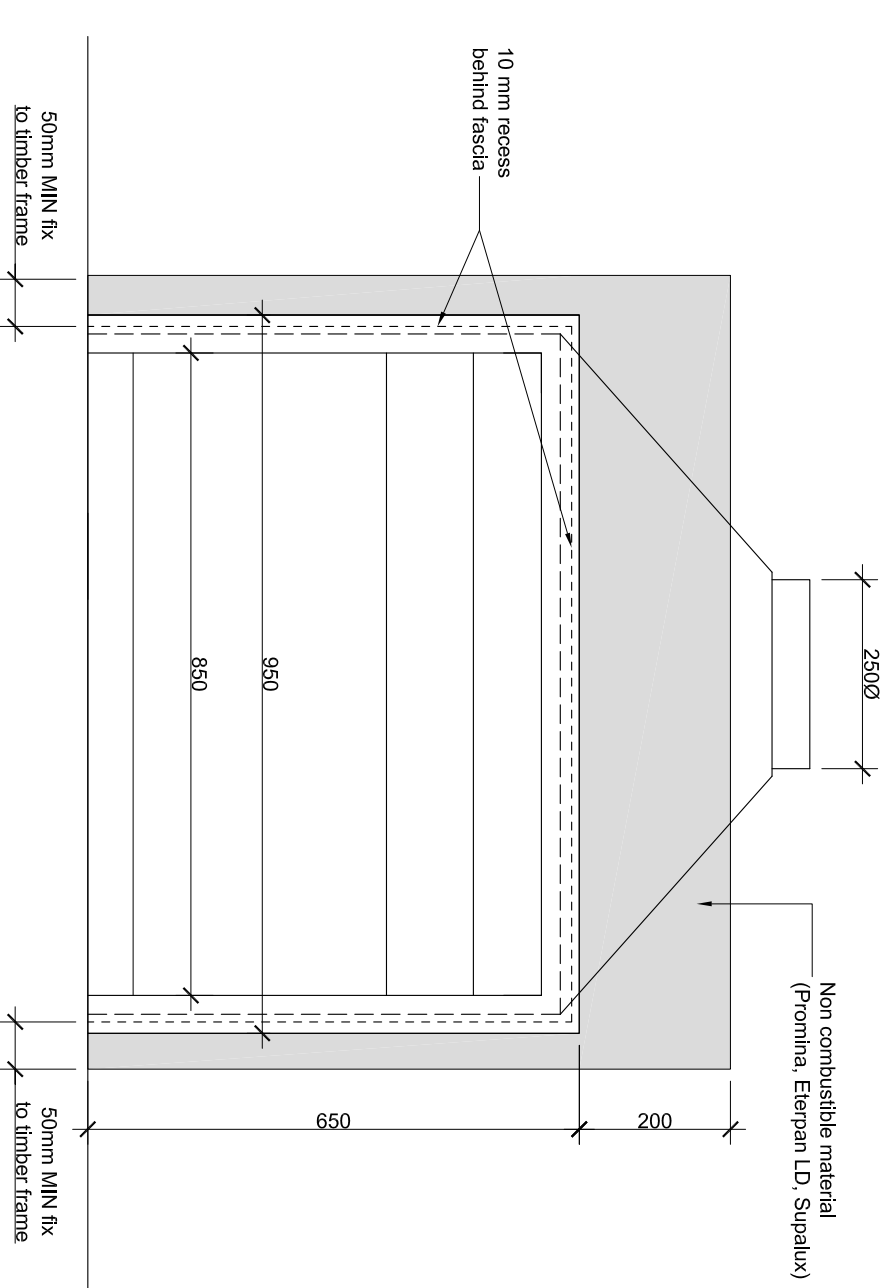
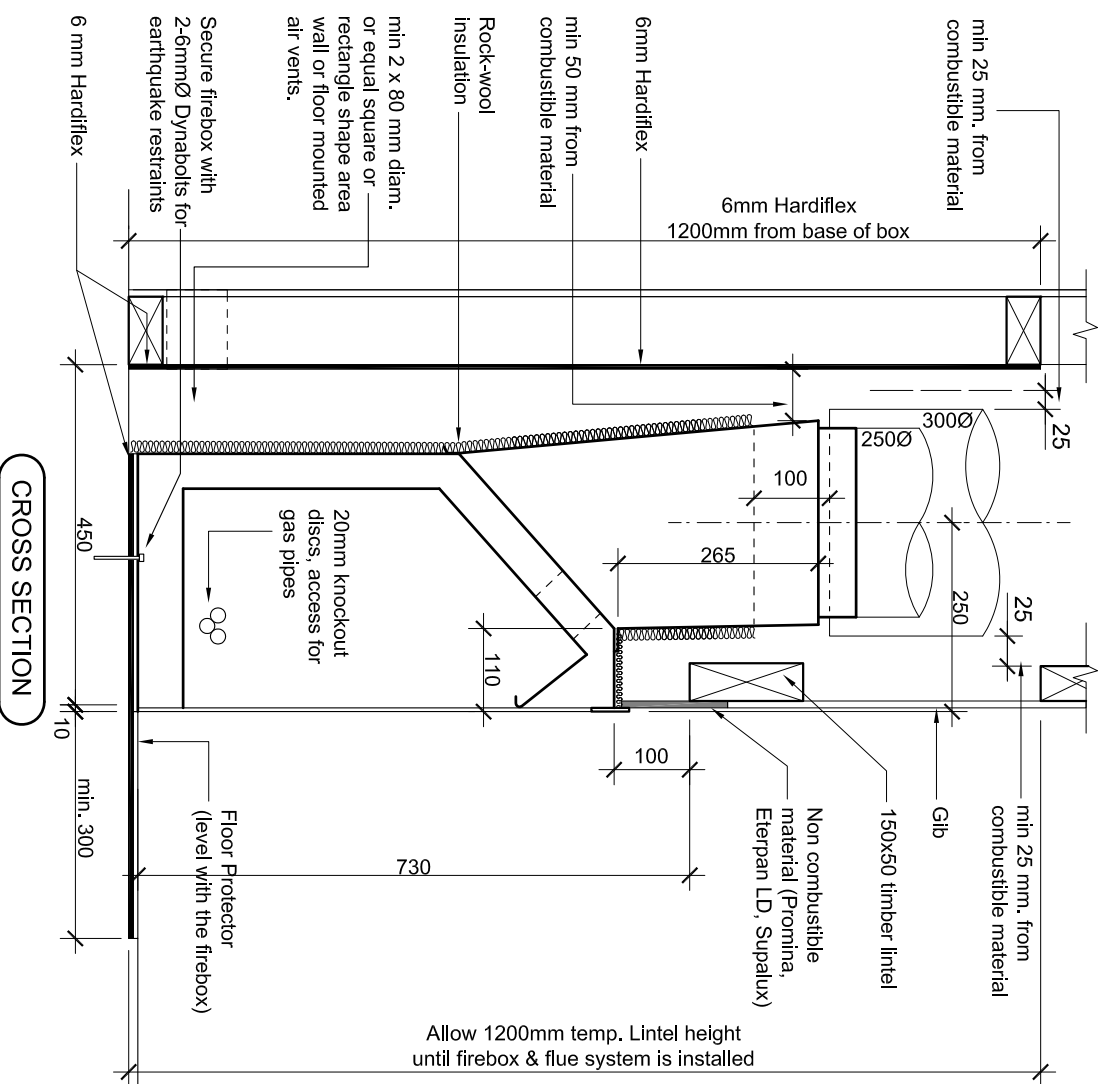
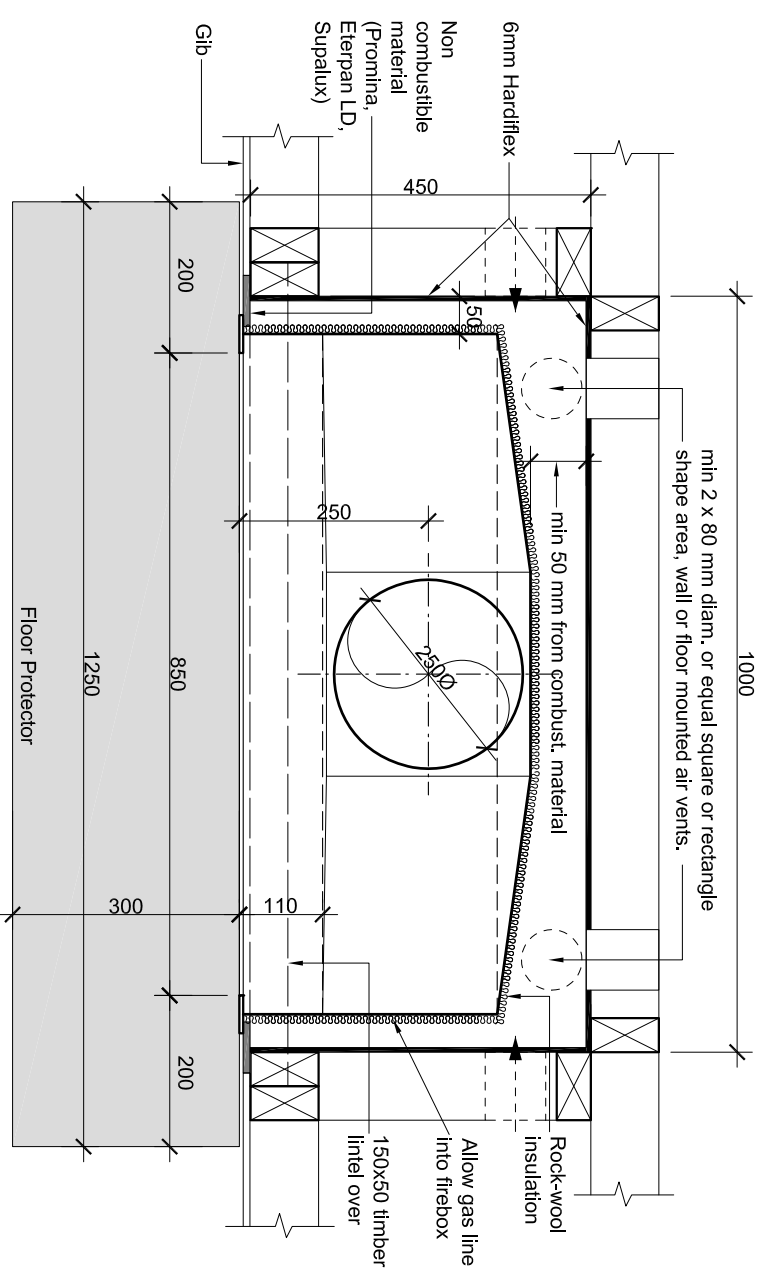
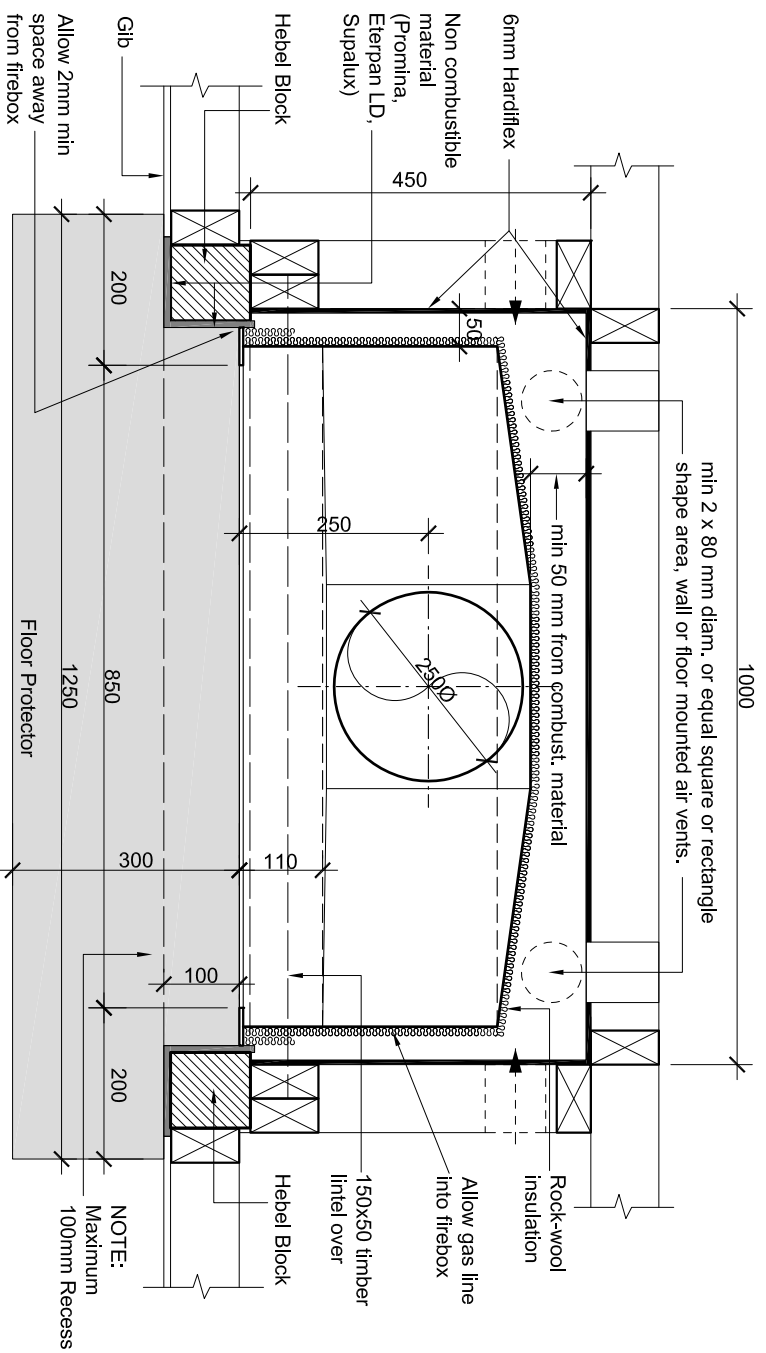

Title: JM 850 IGC Installation Into Timber Framing	Drawing No: T03	The Fireplace Ltd
Scale: 1:10	Drawn: W. J. Cadzow & Associates	Phone: (09) 623 6990
Revision: C	Date: 03-06-2008	Fax: (09) 623 6994
		12 Tawaiti Street - Mt. Eden - Auckland - New Zealand
		www.thefireplace.co.nz email: sales@thefireplace.co.nz

NOTE: For Air vent requirements please refer to NZS 5261

NOTE: DO NOT BLOCK OFF AIR FLOW TO FLUE-PIPE CASING

Please Rock-wool to the rear, sides and top of the Gas Jumperster (Glue rock-wool using fire cement or mechanical fix using pot rivets with washer to the convactor box and gather)

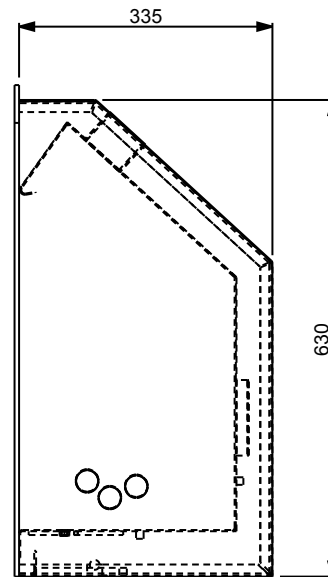
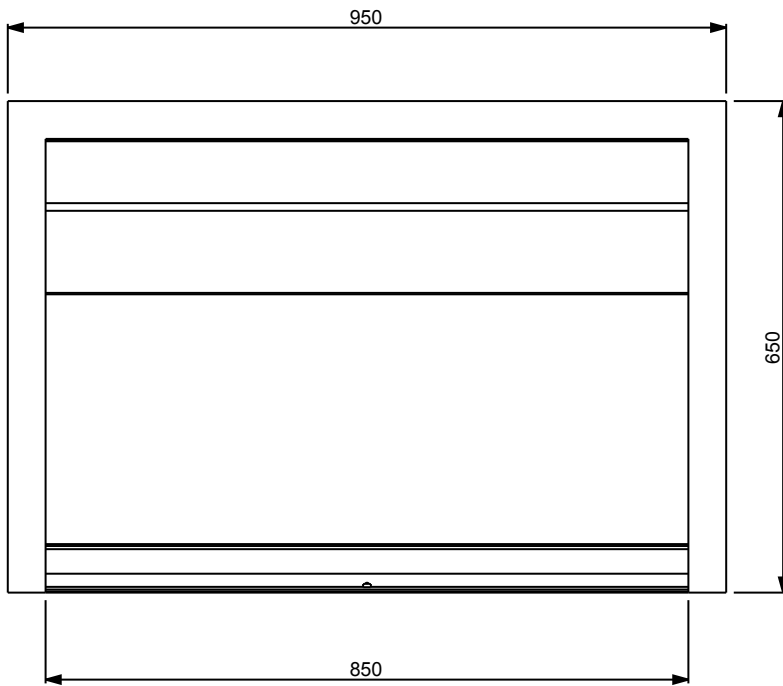
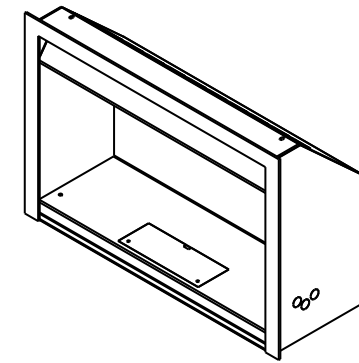
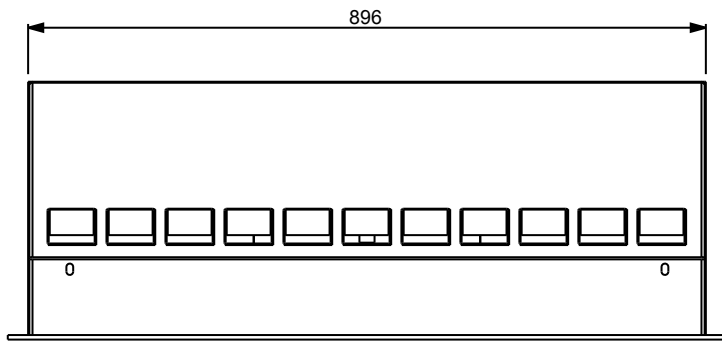

SCALE 1:10

REFERENCE DIMENSION SHEET <i>Jetmaster</i>			
PRODUCT DESCRIPTION		FULL ASSEMBLY IGC 850 - NZ	
DRAWING NUMBER		REFERENCE_850_IGC	
DRAWING REVISION		00	
DATE	19-Nov-09	SHEET	1 OF 1
THIS IS A REPRESENTATION OF THE PRODUCT REFERENCED ABOVE. NOT TO BE USED AS MANUFACTURING REFERENCE			